

2014 GOLDEN HAMMER AWARD

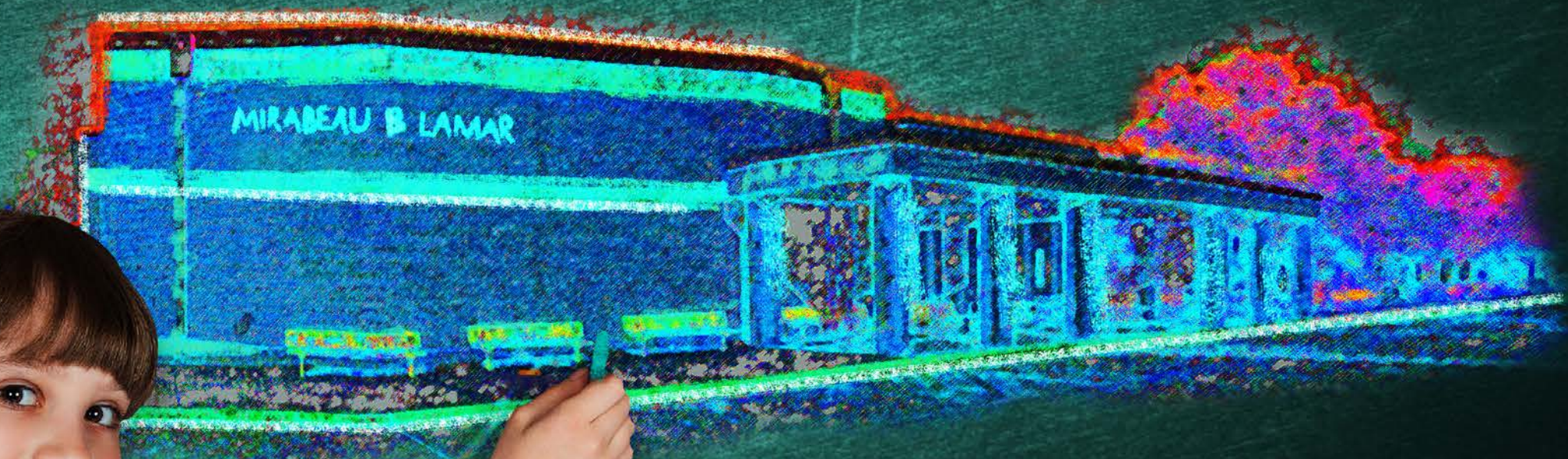

CASTRO
ROOFING

CASTRO ROOFING GOES BACK TO SCHOOL!
IRVING ISD – LAMAR MIDDIE SCHOOL

Contents

Entry Form – page 2

Client Introduction – page 4

General Information – page 6

Challenges – page 10

Uniqueness – page 14

Safety – page 20

Testimonials – page 24

Photos – page 26

Member Involvement – page 34



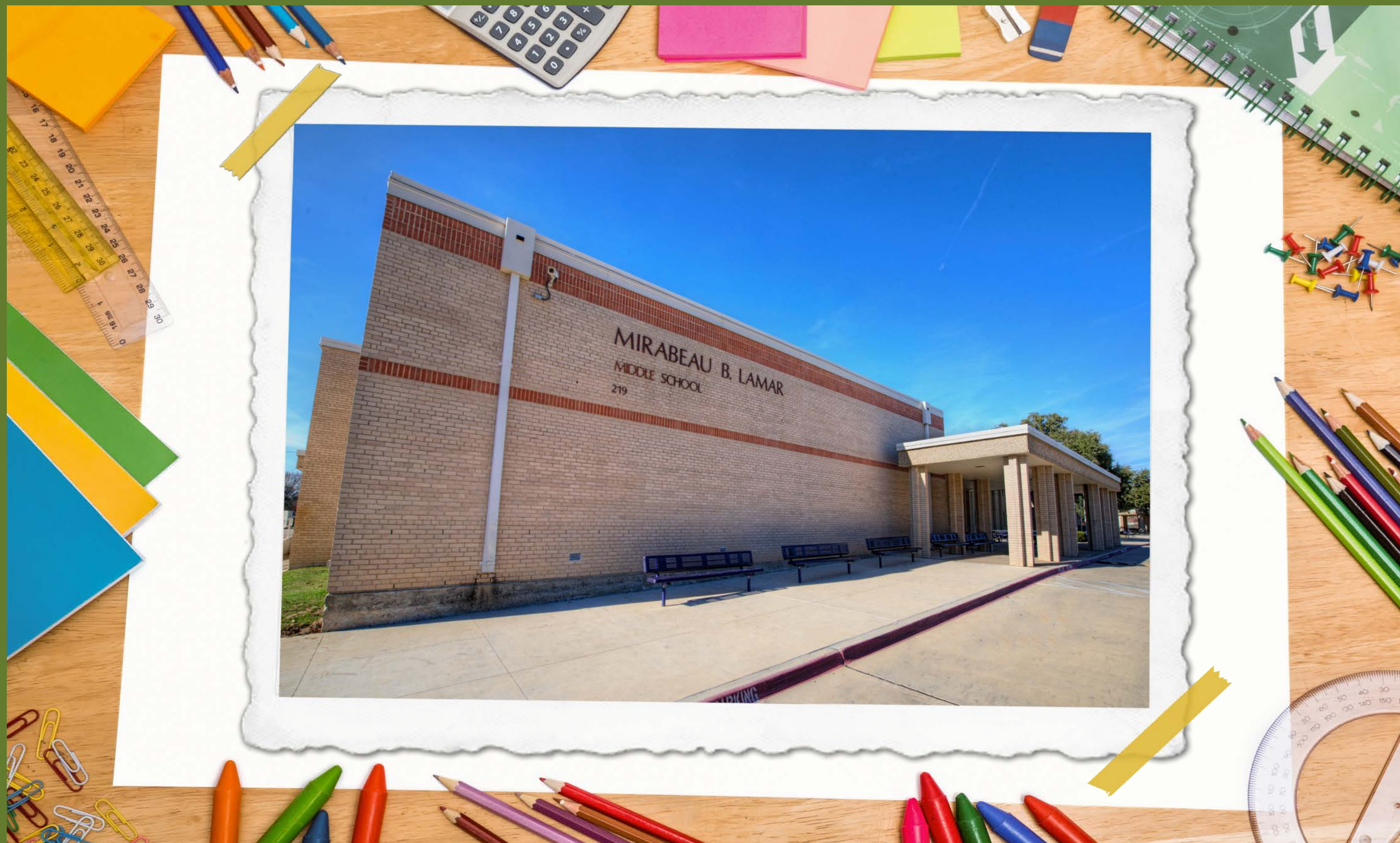

Entry Form

CASTRO ROOFING
gets an **A+**

2014 NTRCA

GOLDEN HAMMER AWARDS

☒ OUTSTANDING COMMERCIAL ROOFING PROJECT

Contractor's Name: Castro Roofing

Address: 4854 Olson Drive, Dallas Texas 75227

Phone Number: 214-381-8108

Name of Project: Lamar Middle School

Project Owner: Irving ISD

Project Foreman: Marcos Perez

Project Consultant, engineer or architect:

ARMKO Industries

List the NTRCA associate members involved:

Conner-legrand, Fastenal, Tru-Fast, ABC Supply, MHBT
Whitaker Metal Decks, Owens Corning Superior Equip

Date of commencement: June 12, 2014

Date of completion: September 09, 2014



CASTRO
ROOFING



"The work was of very high quality and everybody performed their job professionally."

Tim Green
RRO - Building Envelope Consultant

Client Introduction



Irving Wooden School - 1909



The history of the Irving schools is fairly typical of that of most rural Texas towns. By the time that the city of Irving was incorporated in 1914, the town had about 300 people, a bank, three churches, a railroad line, a gas line and was part of an independent school district.

State representative E. C. Lively, who was an Irving resident, sponsored a bill which created the Irving Independent School District in the thirty-first Texas legislature, 1909. Governor T.M. Campbell signed the bill into law on April 23, 1909 and the District was officially created.

Client Introduction (cont)

In 1909, when the first fall term began, 125 students enrolled. Most of these students had come to the Irving schools from the one-room community schools of Kit and Lively. The first Irving Independent School District building had two rooms and was erected on property donated by the founders of the town.

The building is often referred to as the "white building" because it was constructed of Lumber and painted white. Four years later, the District erected a three-story red brick building. The new building was financed by the District's first bond election which totalled \$13,000.

The next 20 years marked a dramatic increase in both the Irving population and the student body. In the fall of 1941, Irving increased the number of grades offered to 12. By 1946, the District had more than 1,500 students and 42 teachers and was in need of more buildings. A new Irving High School was constructed in 1949 at the current location of the Bowie Junior High School.

By 1953, there were five elementary schools and during the next 10 years, 10 schools were added: one high school, two junior high schools and eight more elementary schools.

Also, during this time period, Irving High School moved to its present location.

A special mark of distinction was awarded to the District in 1978 when it became fully accredited by the Southern Association of Colleges and Schools.

Between 1966 and 1978, the District added Nimitz High School, as well as Brandenburg, Townley, Elliott and Hanes elementary schools.

During this time, JR High Schools Austin, Houston and Lamar were also built. The history of the Irving Independent School District, then, is one of tremendous growth from a small, rural town to a modern suburban city.

But throughout its course of development, it remained dedicated to the standards set by the community and to the value of academically sound education.

Note: The information in this introduction was based largely upon the research done by Edwina Lynn Wilson in 1972 for her paper Growing Pains: The Irving Independent School District in 1948.

General Information



- o Modified Bitumen Roofing
- o Tear-off roof down to either a Tectum or IWC deck
- o Mechanically attached Sopra G base sheet using base sheet fasteners or Twin loc-Nails
- o Adhere 3.5" ISO, 1/8" per full tapered ISO, and 25/32" Wood Fiber recovery board all in hot asphalt
- o Adhere Elastophene PS field base sheet in hot asphalt
- o Torch apply Elastophene Flam Gr IS FR cap sheet with white granules
- o All new sheet-metal including fascia, expansion joint, gutter, counter-flashing & down spouts.
- o Two areas redecked: about 1,500 sq. ft. of new 22 GA B-Deck was installed prior to roof system
- o All condensate lines replaced
- o All gas & condensate lines raised to meet new insulation height
- o Interior renovations of multiple rooms
- o Demolition & redeck of 30 skylights
- o Interior renovation of old skylight configured to make a monolithic transition finish with rest of ceiling

Roof details...

ROOF ASSEMBLY - AREA F1, E2, E3

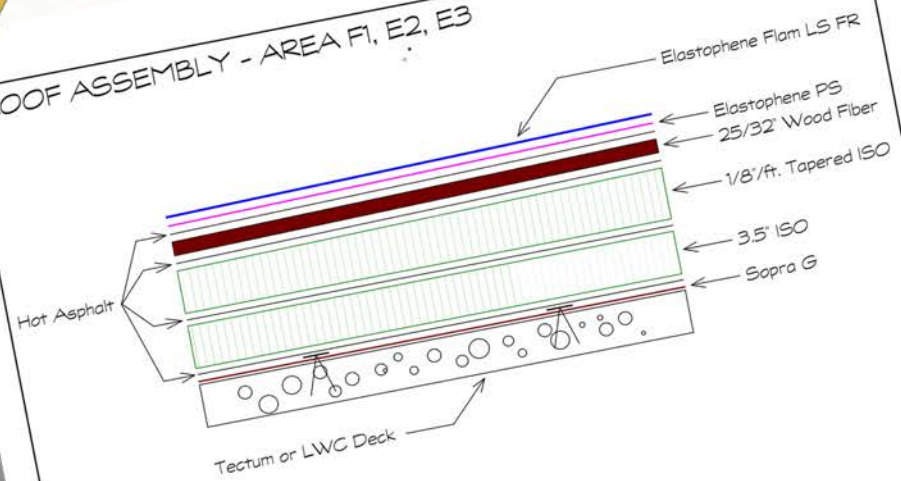

ROOF ASSEMBLY - AREA E1, K2

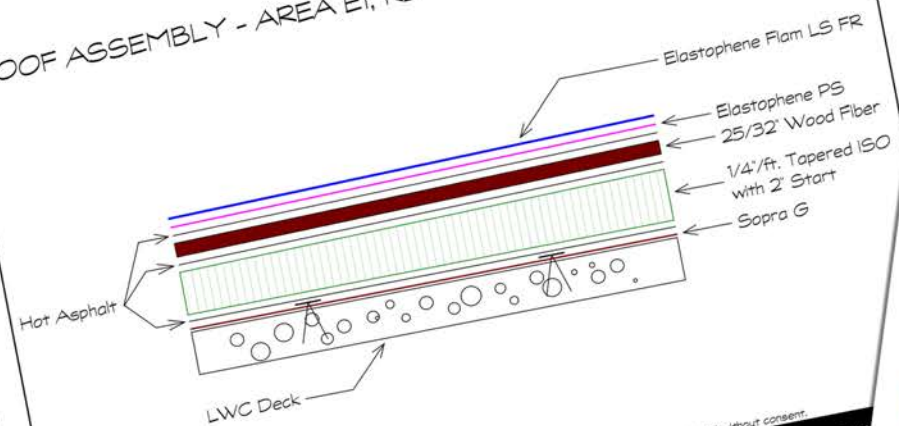

This drawing is the property of CASTRO ROOFING OF TEXAS, L.P. It may not be reproduced without consent.

DETAIL NUMBER	DATE	5-30-14
	Drawn By:	FP
	SCALE	NTS

PROJECT: Lamar Middle School

CASTRO ROOFING OF TEXAS
4854 Olson Dr., Dallas, Texas 75227
Tel: 214.381.8108 Fax: 214.381.8109

ROOF EDGE GUTTER DETAIL

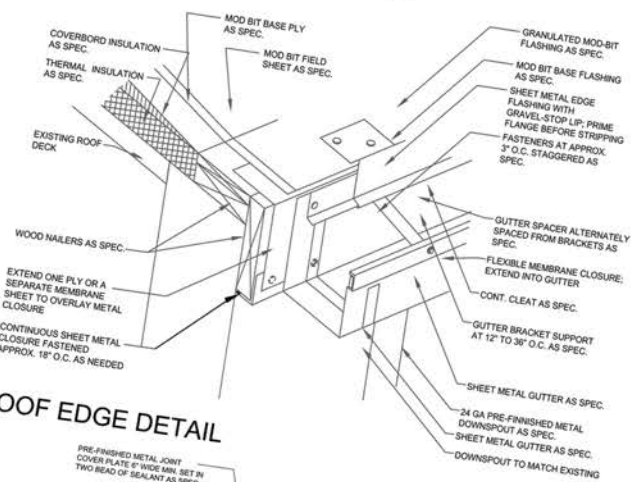

ROOF EDGE DETAIL

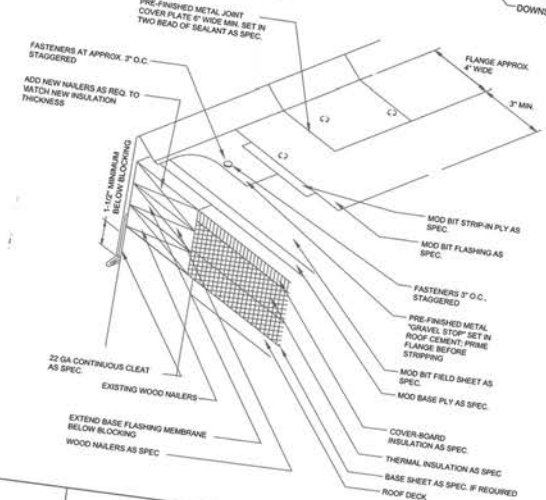

DATE: 6/2/14
DRAWN BY: FP
SCALE: NTS

PROJECT: LAMAR MIDDLE SCHOOL

CASTRO ROOFING OF TEXAS
4854 OLSON DR., DALLAS, TX 75227
TEL: 214.381.8108 FAX: 214.381.8109

Flashing and drain details

RISE WALL FLASHING AT BRICK DETAIL

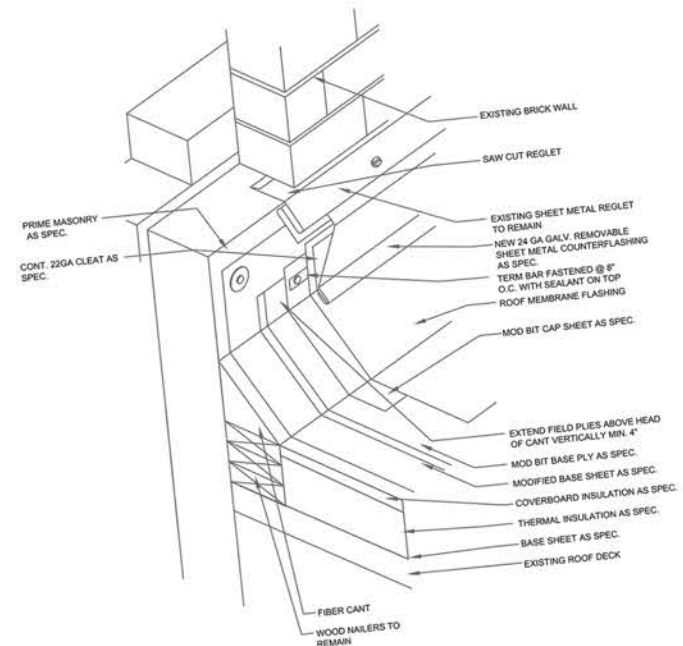

DATE:	6/2/14	 CASTRO ROOFING OF TEXAS 4854 OLSON DR. , DALLAS, TX 75227 TEL: 214.381.8108 FAX: 214.381.8109
DRAWN BY:	FP	
SCALE:	NTS	
PROJECT:		LAMAR MIDDLE SCHOOL

PRIMARY ROOF DRAIN DETAIL

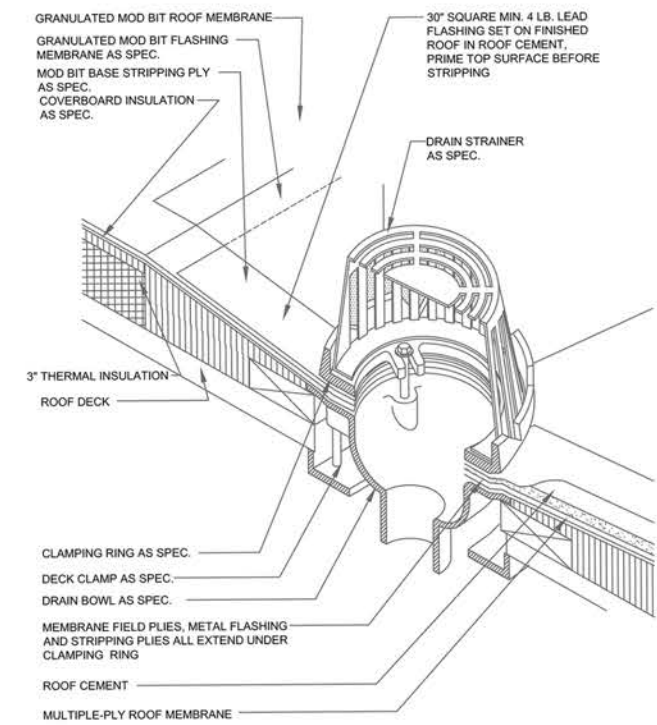

DATE:	6/2/14	 CASTRO ROOFING OF TEXAS 4854 OLSON DR. , DALLAS, TX 75227 TEL: 214.381.8108 FAX: 214.381.8109
DRAWN BY:	FP	
SCALE:	NTS	
PROJECT:		LAMAR MIDDLE SCHOOL

Roof Plan



Challenges



ALERT!

National Weather Service Report...

Severe storms are predicted to develop in sections across North Texas June 13, 2012.

Severe Storm Report...

Isolated severe storms developed across northern sections of North Texas late in the afternoon on June 13, 2012.

The storms pummeled parts of Dallas, Collin, and Fannin counties with hail the size of baseballs (2.75"), oranges (3"), and softballs (4.25"). Numerous cars and houses were severely damaged by the very large hail. Early damage estimates suggest that this storm may cost \$900 million, making it one of the costliest hail storms ever in Texas.

The Fannin County storm also produced a brief EFO tornado and damaging straight line winds.

The tornado damage occurred one mile north of the city of Randolph. Damage was done to homes, barns and crops. The highest wind speeds were approximately 85 mph. Large trees were snapped in the area near CR 4145 and CR 4160.

Costliest Hail Storms in Texas

1. May 5, 1995 (Mayfest) - North Texas, \$1.62 billion
2. April 28, 1992 - Fort Worth and Waco, \$1.21 billion
3. April 5, 2003 - North Texas, \$1.13 billion
4. June 13, 2012 - North Texas, estimated \$901 million
5. April 28, 1995 - DFW Airport, \$654 million
6. May 8, 1981 - Palo Pinto and Dallas, \$486 million

National Weather Service

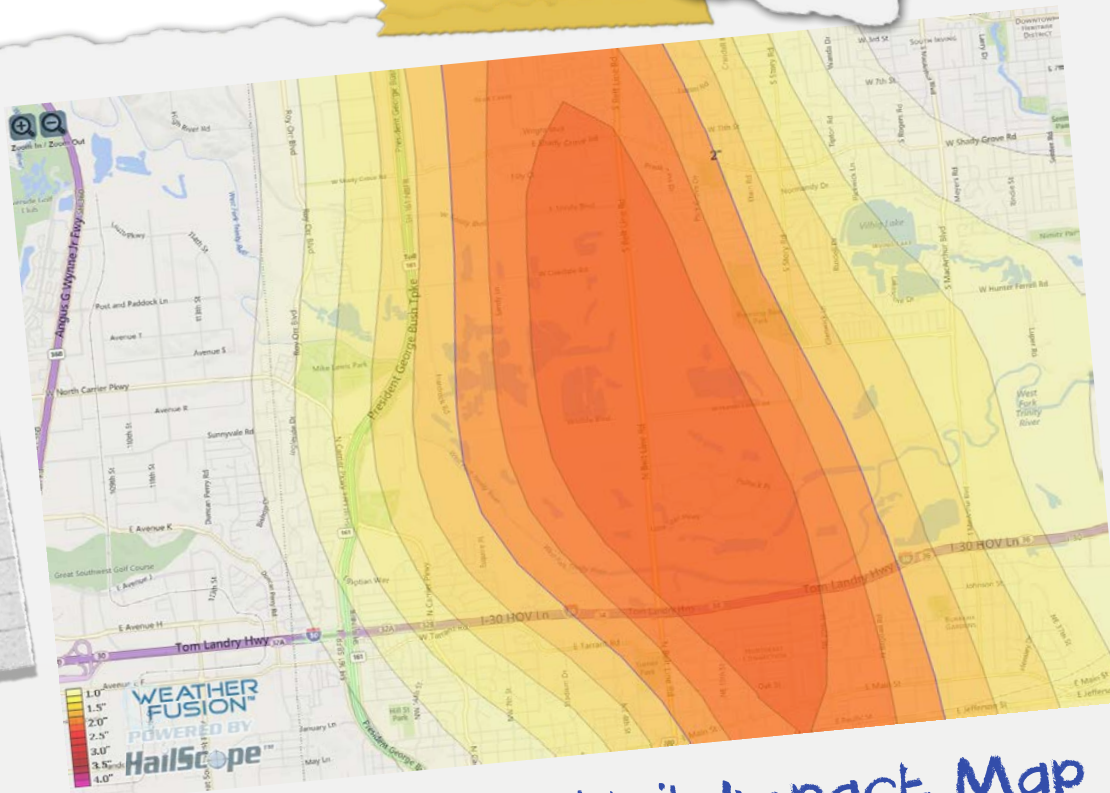
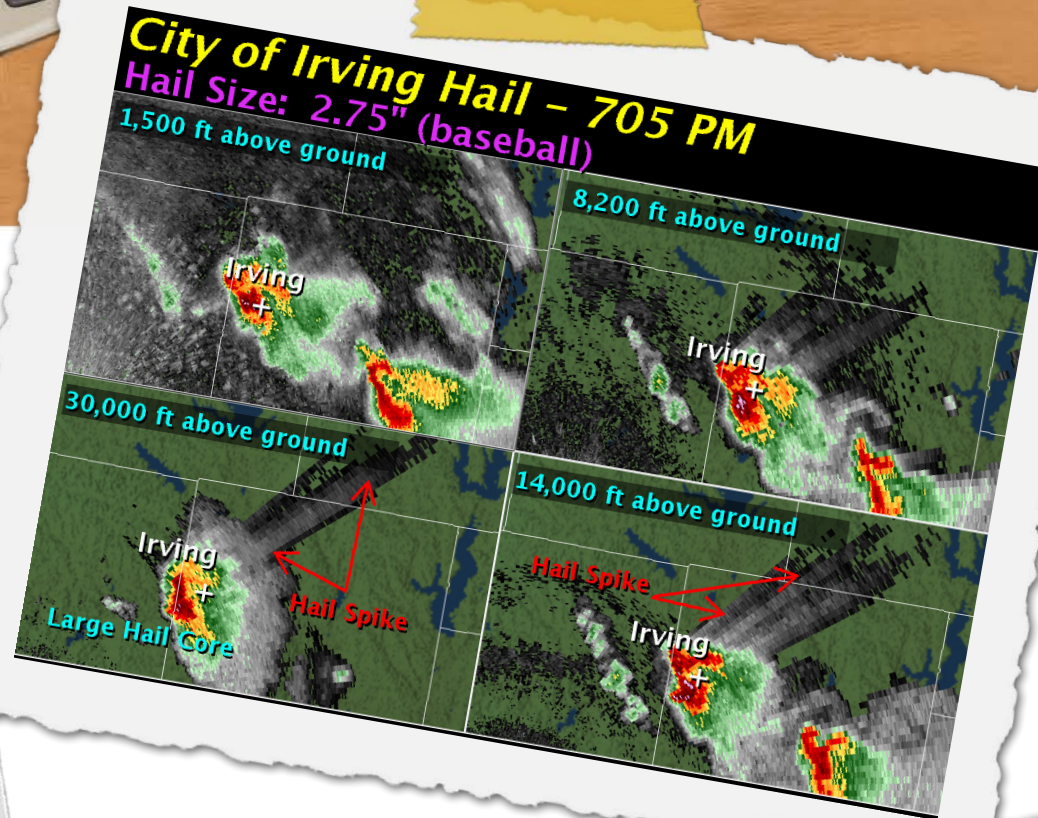

Storm-Hawks Hail Impact Map



Emergency Unit Responders

The STORMHAWKS are a special storm unit created by Castro Roofing to service clients who have experienced storm or weather related damage.

With STORMHAWKS, you have the industry's top severe weather damage experts ready to take action. Today's weather patterns create strong storms that are becoming stronger, more destructive, and more frequent than ever before. One thing that you must understand is that storm damage is different than ordinary roofing problems.

Most roofing contractors and insurance adjusters use standard assessments that have become totally outdated and invalid. This creates a huge challenge for the majority of roofing companies that do not possess the skilled personnel or the high-end instruments necessary to find hidden roof damage.

These special situations require special teams, with a different level of knowledge, background, skill, education, tools, and diagnostic instruments. These special situations require STORMHAWKS.



Severe Underlying
Roof Damage after
Hail Storm



Castro Roofing, the STORMHAWKS, and Irving ISD

After severe storms devastated parts of North Texas on June 13, 2012, Irving ISD called Castro Roofing to provide emergency repairs through their STORMHAWKS division.

Since Castro Roofing had previously worked with the school district on other projects, they trusted in the STORMHAWKS to find hidden damage.

Arriving shortly after the storms hit, the first crew of unit responders noticed hidden damage to the roofing system at Lamar Middle School.

On the second day, three service crews and one production crew, totaling twenty-five unit responders, were making emergency repairs and providing forensic analytics to the adjuster on site.

By the time it was all said and done, the STORMHAWKS provided much needed assistance to the challenges the school district faced regarding storm related damage.

All in all, Castro Roofing has done over 18 projects for Irving ISD.

Facilities Manager, Kelly Horn, was so proud of one the projects the STORMHAWKS and Castro Roofing had completed that one adjuster was practically forced to see the "beautiful roof" that had been installed by Castro Roofing.

Uniqueness

- o Skylights No More
- o Trash and More Trash
- o Bad News with Bad Deck



CASTRO
ROOFING



Skylights No More -

Thirty skylights had to be removed, roof substrate re-decked to match existing Tectum I or LWC decks over the existing gymnasium and Locker rooms.

The gymnasium skylights involved adding steel at the center line of skylights to support the Tectum panels. This work could only be reached using scissor lifts inside the gymnasium due to the ceiling height.

The Locker room skylights involved not only the skylight demolition and re-deck but also interior renovation.

These 14 skylights had interior framing, dry-wall, tape, bed and texture added for a seamless transition to existing interior system composed of a cement drop ceiling.



CASTRO
ROOFING

Old skylights





Trash and More Trash

Multiple areas had existing full tapered systems that were as much as 10" thick and in addition all areas went back with a new tapered system and multiple flat layers of insulation

All this created an extraordinary amount of debris per square.

In all, twenty six 30 yd. dumpsters were used to legally remove the roofing, insulation, renovations, redeck, and skylight trash off-site.



CASTRO
ROOFING

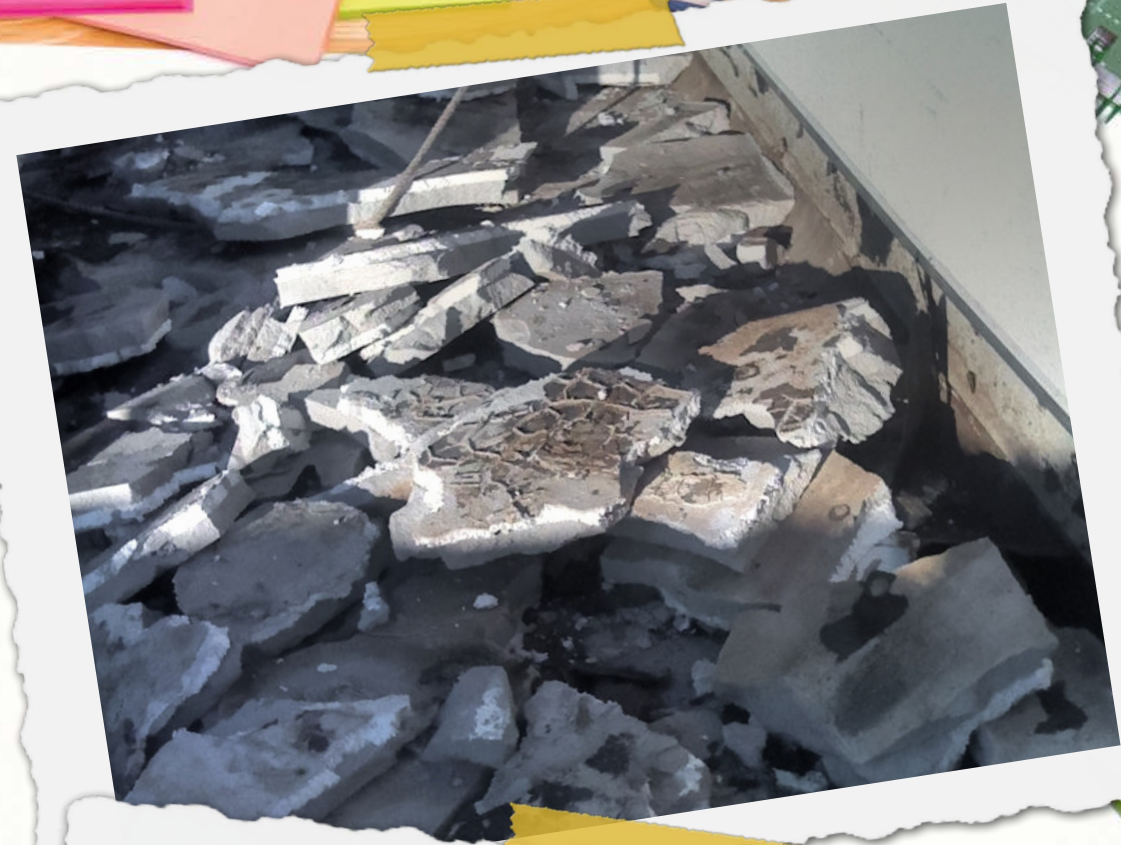



Bad News with Bad Deck -

An entire roof area with poured light weight insulating concrete over corrugated metal panels on rafters was completely deteriorated and was therefore not suitable as a substrate.

Yes, a pull test was performed on this 1,500 sq. ft. area prior to demolition using 1.7" base sheet fasteners with the assistance of Tru-fast and passed with 40 lb. plus readings per fastener.

It was decided to re-deck this entire area adjacent to the gymnasium with 22 ga. steel painted B deck. Further, the need arose, because of the deck demolition, to remove and replace the drop ceiling in two bathrooms and two other rooms.



CASTRO
ROOFING

Safety



CASTRO
ROOFING

ESC Safety Consultant
1307 North Glenville Drive
Richardson, TX 75081



To Whom It May Concern:

I would like to bring light Castro Roofing's commitment to safety excellence on the Lamar Middle School Project. Through creative safety innovations and site specific implementation Castro achieved all the safety goals set for this project on the before it commenced. Aside from achieving a no injury status all the preliminary planning met and exceeded minimum standards. The project unfolded like clockwork with quality always in mind but never at the expense of the safe work practices already determined by competent Castro personnel. Needless to say both were achieved. It with is this confidence that I recommend Castro Roofing for your award. Thank you for time in reading this nomination.

Sincerely,

Luis Moreno

Luis Moreno
Engineering Safety Consultants



SAFETY – First and Foremost!

Our work at Lamar Middle School posed safety challenges that were unique, as in any job.

Through administrative and PPE controls many of the dangers we faced were minimized. A three-tier safety program ensured that we were able to have a safe and effective work environment.

1. The foremen are our primary tools in a safe working condition, with training, experience, and empowerment they were successful in finding any safety deficiencies that came up.
2. The Safety Manager performed on site inspections to ensure that our workers, as well as any pedestrians, were protected from dangers.
3. The Outside Safety consultants also performed onsite inspections with recommendations on fixing any deficiencies found.

And all three report directly to the president

With a safety first attitude, we take pride in the work our craftsmen do in a safe and efficient manner.



CASTRO
ROOFING

Safety Reports

Nothing but the facts...

- ZERO serious accidents
- OVER 80 project safety meetings
- On-staff Safety Director
 - Certified - OSHA 500
- ALL Superintendents
 - OSHA 30 HR
- ALL Foremen and Leadmen
 - OSHA 10 HR

Date Corrected: _____
Signature: _____

INSPECTION REPORT - ROOFING

COMPANY: Castro roofing
SUPERVISOR: Marcos Perez
CITY: Irving, Tx

LOCATION: 219 Crandall rd
DATE: 6-26-14
INSPECTOR: Naphis Mitchell jr

PROTECTIVE EQUIPMENT	OK	AN	NA	FIRST AID & EMERGENCY	OK	AN	NA
HARD HATS WORN	✓			FIRST AID SUPPLIES	✓		
EYE / FACE PROTECTION AS REQUIRED	✓			OSHA REQUIRED POSTERS	✓		
LONG SLEEVE SHIRT	✓			MSDS / HAZ COM	✓		
PROPER FOOT WEAR	✓			JHAs	✓		
GLOVES	✓						

VEHICLE / EQUIPMENT	OK	AN	NA	LADDERS	OK	AN	NA
SEAT BELTS	✓			TIED OFF / 3' ABOVE LANDING	✓		
GUARDS AVAILABLE	✓			PROPER CONDITION / PLACEMENT	✓		
WHEELS BLOCKED	✓			SECURED TO ROOF	✓		
KETTLE GAUGES	✓						
OPERATOR SAFETY	✓						

TOOLS / EXTENSION CORDS	OK	AN	NA	FALL PROTECTION	OK	AN	NA
GOOD CONDITION	✓			FLOOR OPENINGS / SKYLIGHTS	✓		
GROUND WHERE AVAILABLE	✓			GUARDRAILS	✓		
INSULATION / GROUND PING	✓			WARNING LINES AVAILABLE	✓		
GFCI ASSURED GROUNDING PROGRAM	✓			SAFETY HARNESS	✓		
				LANYARD / ANCHOR POINTS	✓		
				SAFETY MONITOR	✓		
				Safe Access	✓		

CHUTE	OK	AN	NA	PROPANE / OXY / ACET. BOTTLES	OK	AN	NA
TARP SIDE OF BUILDING	✓			STORED UPRIGHT & SECURED	✓		
PLYWOOD ENCLOSED	✓			FIRE EXTINGUISHERS	✓		
GUARD RAILS	✓			FUEL CANS CONDITION	✓		
				MSDS LABELS	✓		

HOUSEKEEPING & SANITATION	OK	AN	NA	TRUCK / CRANE / SKYTRAK	OK	AN	NA
HOUSE KEEPING	✓			ANNUAL INSPECTION	✓		
DRINKING WATER / CUPS	✓			LOAD CHART / ANGLE INDICATOR	✓		
				POWER LINES	✓		
				HYDRAULIC LEAKS	✓		

OK = SATISFACTORY AN = ACTION NEEDED NA = NOT APPLICABLE

At the time of my assessment I observed the following:

1) 1 employee exposed to a fall while signaling Skytrak - Addressed with employee and foreman corrected the issue immediately by having employee tie off

Personal protective equipment
 *** Hard hat and safety glasses worn at the time of my visit
 *** Employees aware of the hazards associated as per task
 *** Face shield provided and used as needed

Fall protection
 *** Harness in good condition
 *** Correct amount of tie off point
 *** 100% tie off observed while outside the warning line system

First aid
 *** readily available

Our reports are based upon observations or information available at time of survey which may not discover all hazards. We cannot warrant safety, health or compliance with any regulations. We can only assist in fulfilling your responsibility in controlling accidents. Page 1 of 2

Date Corrected: _____
Signature: _____

INSPECTION REPORT - ROOFING

COMPANY: Castro roofing
SUPERVISOR: Marcos Perez
CITY: Irving, Tx

LOCATION: 219 Crandall rd
DATE: 6-24-14
INSPECTOR: Naphis Mitchell jr

PROTECTIVE EQUIPMENT	OK	AN	NA	FIRST AID & EMERGENCY	OK	AN	NA
HARD HATS WORN	✓			FIRST AID SUPPLIES	✓		
EYE / FACE PROTECTION AS REQUIRED	✓			OSHA REQUIRED POSTERS	✓		
LONG SLEEVE SHIRT	✓			MSDS / HAZ COM	✓		
PROPER FOOT WEAR	✓			JHAs	✓		
GLOVES	✓						

VEHICLE / EQUIPMENT	OK	AN	NA	LADDERS	OK	AN	NA
SEAT BELTS	✓			TIED OFF / 3' ABOVE LANDING	✓		
GUARDS AVAILABLE	✓			PROPER CONDITION / PLACEMENT	✓		
WHEELS BLOCKED	✓			SECURED TO ROOF	✓		
KETTLE GAUGES	✓						
OPERATOR SAFETY	✓						

TOOLS / EXTENSION CORDS	OK	AN	NA	FALL PROTECTION	OK	AN	NA
GOOD CONDITION	✓			FLOOR OPENINGS / SKYLIGHTS	✓		
GROUND WHERE AVAILABLE	✓			GUARDRAILS	✓		
INSULATION / GROUND PING	✓			WARNING LINES AVAILABLE	✓		
GFCI ASSURED GROUNDING PROGRAM	✓			SAFETY HARNESS	✓		
				LANYARD / ANCHOR POINTS	✓		
				SAFETY MONITOR	✓		
				Safe Access	✓		

CHUTE	OK	AN	NA	PROPANE / OXY / ACET. BOTTLES	OK	AN	NA
TARP SIDE OF BUILDING	✓			STORED UPRIGHT & SECURED	✓		
PLYWOOD ENCLOSED	✓			FIRE EXTINGUISHERS	✓		
GUARD RAILS	✓			FUEL CANS CONDITION	✓		
				MSDS LABELS	✓		

HOUSEKEEPING & SANITATION	OK	AN	NA	TRUCK / CRANE / SKYTRAK	OK	AN	NA
HOUSE KEEPING	✓			ANNUAL INSPECTION	✓		
DRINKING WATER / CUPS	✓			LOAD CHART / ANGLE INDICATOR	✓		
				POWER LINES	✓		
				HYDRAULIC LEAKS	✓		

OK = SATISFACTORY AN = ACTION NEEDED NA = NOT APPLICABLE

At the time of my assessment I observed the following:

1) Erect a controlled access to protect employee from skylight fall - Addressed with employees and foreman and corrected

Personal protective equipment
 *** Hard hat and safety glasses worn at the time of my visit
 *** Employees aware of the hazards associated as per task

Fall protection
 *** Harness in good condition
 *** Correct amount of tie off points

First aid
 *** readily available

Our reports are based upon observations or information available at time of survey which may not discover all hazards. We cannot warrant safety, health or compliance with any regulations. We can only assist in fulfilling your responsibility in controlling accidents. Page 1 of 2

Date Corrected: _____
Signature: _____

INSPECTION REPORT - ROOFING

COMPANY: Castro roofing
SUPERVISOR: Efrin Ibarra
CITY: Irving, Tx

LOCATION: 219 Crandall rd
DATE: 6-24-14
INSPECTOR: Naphis Mitchell jr

PROTECTIVE EQUIPMENT	OK	AN	NA	FIRST AID & EMERGENCY	OK	AN	NA
HARD HATS WORN	✓			FIRST AID SUPPLIES	✓		
EYE / FACE PROTECTION AS REQUIRED	✓			OSHA REQUIRED POSTERS	✓		
LONG SLEEVE SHIRT	✓			MSDS / HAZ COM	✓		
PROPER FOOT WEAR	✓			JHAs	✓		
GLOVES	✓						

VEHICLE / EQUIPMENT	OK	AN	NA	LADDERS	OK	AN	NA
SEAT BELTS	✓			TIED OFF / 3' ABOVE LANDING	✓		
GUARDS AVAILABLE	✓			PROPER CONDITION / PLACEMENT	✓		
WHEELS BLOCKED	✓			SECURED TO ROOF	✓		
KETTLE GAUGES	✓						
OPERATOR SAFETY	✓						

TOOLS / EXTENSION CORDS	OK	AN	NA	FALL PROTECTION	OK	AN	NA
GOOD CONDITION	✓			FLOOR OPENINGS / SKYLIGHTS	✓		
GROUND WHERE AVAILABLE	✓			GUARDRAILS	✓		
INSULATION / GROUND PING	✓			WARNING LINES AVAILABLE	✓		
GFCI ASSURED GROUNDING PROGRAM	✓			SAFETY HARNESS	✓		
				LANYARD / ANCHOR POINTS	✓		
				SAFETY MONITOR	✓		
				Safe Access	✓		

CHUTE	OK	AN	NA	PROPANE / OXY / ACET. BOTTLES	OK	AN	NA
TARP SIDE OF BUILDING	✓			STORED UPRIGHT & SECURED	✓		
PLYWOOD ENCLOSED	✓			FIRE EXTINGUISHERS	✓		
GUARD RAILS	✓			FUEL CANS CONDITION	✓		
				MSDS LABELS	✓		

HOUSEKEEPING & SANITATION	OK	AN	NA	TRUCK / CRANE / SKYTRAK	OK	AN	NA
HOUSE KEEPING	✓			ANNUAL INSPECTION	✓		
DRINKING WATER / CUPS	✓			LOAD CHART / ANGLE INDICATOR	✓		
				POWER LINES	✓		
				HYDRAULIC LEAKS	✓		

OK = SATISFACTORY AN = ACTION NEEDED NA = NOT APPLICABLE

At the time of my assessment I observed the following:

1) Recommend employee do the most working at ground level to minimize the fall hazard when working from ladder - Addressed with foreman and would correct

Personal protective equipment
 *** Hard hat and safety glasses worn at the time of my visit
 *** Employees aware of the hazards associated as per task

Ladder
 *** safely erected

Fall protection
 *** Harness in good condition
 *** Correct amount of tie off points

Our reports are based upon observations or information available at time of survey which may not discover all hazards. We cannot warrant safety, health or compliance with any regulations. We can only assist in fulfilling your responsibility in controlling accidents. Page 1 of 2

Date Corrected: _____
Signature: _____

INSPECTION REPORT - ROOFING

COMPANY: Castro roofing
SUPERVISOR: Efrin Ibarra
CITY: Irving, Tx

LOCATION: 219 Crandall rd
DATE: 6-26-14
INSPECTOR: Naphis Mitchell jr

PROTECTIVE EQUIPMENT	OK	AN	NA	FIRST AID & EMERGENCY	OK	AN	NA
HARD HATS WORN	✓			FIRST AID SUPPLIES	✓		
EYE / FACE PROTECTION AS REQUIRED	✓			OSHA REQUIRED POSTERS	✓		
LONG SLEEVE SHIRT	✓			MSDS / HAZ COM	✓		
PROPER FOOT WEAR	✓			JHAs	✓		
GLOVES	✓						

VEHICLE / EQUIPMENT	OK	AN	NA	LADDERS	OK	AN	NA
SEAT BELTS	✓			TIED OFF / 3' ABOVE LANDING	✓		
GUARDS AVAILABLE	✓			PROPER CONDITION / PLACEMENT	✓		
WHEELS BLOCKED	✓			SECURED TO ROOF	✓		
KETTLE GAUGES	✓						
OPERATOR SAFETY	✓						

TOOLS / EXTENSION CORDS	OK	AN	NA	FALL PROTECTION	OK	AN	NA
GOOD CONDITION	✓			FLOOR OPENINGS / SKYLIGHTS	✓		
GROUND WHERE AVAILABLE	✓			GUARDRAILS	✓		
INSULATION / GROUND PING	✓			WARNING LINES AVAILABLE	✓		
GFCI ASSURED GROUNDING PROGRAM	✓			SAFETY HARNESS	✓		
				LANYARD / ANCHOR POINTS	✓		
				SAFETY MONITOR	✓		
				Safe Access	✓		

CHUTE	OK	AN	NA	PROPANE / OXY / ACET. BOTTLES	OK	AN	NA
TARP SIDE OF BUILDING	✓			STORED UPRIGHT & SECURED	✓		
PLYWOOD ENCLOSED	✓			FIRE EXTINGUISHERS	✓		
GUARD RAILS	✓			FUEL CANS CONDITION	✓		
				MSDS LABELS	✓		

HOUSEKEEPING & SANITATION	OK	AN	NA	TRUCK / CRANE / SKYTRAK	OK	AN	NA
HOUSE KEEPING	✓			ANNUAL INSPECTION	✓		
DRINKING WATER / CUPS	✓			LOAD CHART / ANGLE INDICATOR	✓		
				POWER LINES	✓		
				HYDRAULIC LEAKS	✓		

OK = SATISFACTORY AN = ACTION NEEDED NA = NOT APPLICABLE

At the time of my assessment I observed the following:

1) Safety equipment and safety glasses worn at the time of my visit aware of the hazards associated as per task provided and used as needed

Fall protection
 *** Harness in good condition
 *** Correct amount of tie off point
 *** 100% tie off observed while outside the warning line system

First aid
 *** readily available

Our reports are based upon observations or information available at time of survey which may not discover all hazards. We cannot warrant safety, health or compliance with any regulations. We can only assist in fulfilling your responsibility in controlling accidents. Page 1 of 2

Date Corrected: _____
Signature: _____

INSPECTION REPORT - ROOFING

COMPANY: Castro roofing
SUPERVISOR: Marcos Perez
CITY: Irving, Tx

LOCATION: 219 Crandall Rd
DATE: 6-12-14
INSPECTOR: Naphis Mitchell jr

PROTECTIVE EQUIPMENT	OK	AN	NA	FIRST AID & EMERGENCY	OK	AN	NA
HARD HATS WORN	✓			FIRST AID SUPPLIES	✓		
EYE / FACE PROTECTION AS REQUIRED	✓			OSHA REQUIRED POSTERS	✓		
LONG SLEEVE SHIRT	✓			MSDS / HAZ COM	✓		
PROPER FOOT WEAR	✓			JHAs	✓		
GLOVES	✓						

VEHICLE / EQUIPMENT	OK	AN	NA	LADDERS	OK	AN	NA
SEAT BELTS	✓			TIED OFF / 3' ABOVE LANDING	✓		
GUARDS AVAILABLE	✓			PROPER CONDITION / PLACEMENT	✓		
WHEELS BLOCKED	✓			SECURED TO ROOF	✓		
KETTLE GAUGES	✓						
OPERATOR SAFETY	✓						

TOOLS / EXTENSION CORDS	OK	AN	NA	FALL PROTECTION	OK	AN	NA
GOOD CONDITION	✓			FLOOR OPENINGS / SKYLIGHTS	✓		
GROUND WHERE AVAILABLE	✓			GUARDRAILS	✓		
INSULATION / GROUND PING	✓			WARNING LINES AVAILABLE	✓		
GFCI ASSURED GROUNDING PROGRAM	✓			SAFETY HARNESS	✓		
				LANYARD / ANCHOR POINTS	✓		
				SAFETY MONITOR	✓		
				Safe Access	✓		

CHUTE	OK	AN	NA	PROPANE / OXY / ACET. BOTTLES	OK	AN	NA
TARP SIDE OF BUILDING	✓			STORED UPRIGHT & SECURED	✓		
PLYWOOD ENCLOSED	✓			FIRE EXTINGUISHERS	✓		
GUARD RAILS	✓			FUEL CANS CONDITION	✓		
				MSDS LABELS	✓		

HOUSEKEEPING & SANITATION	OK	AN	NA	TRUCK / CRANE / SKYTRAK	OK	AN	NA
HOUSE KEEPING	✓			ANNUAL INSPECTION	✓		
DRINKING WATER / CUPS	✓			LOAD CHART / ANGLE INDICATOR	✓		
				POWER LINES	✓		
				HYDRAULIC LEAKS	✓		

OK = SATISFACTORY AN = ACTION NEEDED NA = NOT APPLICABLE

At the time of my assessment I observed the following:

1) Safety equipment and safety glasses worn at the time of my visit aware of the hazards associated as per task provided and used as needed

Fall protection
 *** Harness in good condition
 *** Correct amount of tie off points

First aid
 *** readily available

Our reports are based upon observations or information available at time of survey which may not discover all hazards. We cannot warrant safety, health or compliance with any regulations. We can only assist in fulfilling your responsibility in controlling accidents. Page 1 of 2



Ladder safely set



Safe kettle operations



Employees tied off while working on skylight



Face shield worn at kettle operation



Tools in good condition



Properly tied off



PPE enforced



Proper set up of ladder



Employees tied off and safety monitor available



Employees 100% tied while near the leading edge



Testimonials

The Castro Roofing team continues to churn out awesome reference letters and client referrals that prove that customer satisfaction is our number one goal.

Along with our many awards and accolades, these letters continue to build a solid case that confirms that we are the best roofing company in the industry.

Please enjoy the following "RAVING FAN" letters for the Lamar Middle School Project.





December 8, 2014

Mr. Juan Rodriguez
Castro Roofing of Texas
4854 Olson Drive
Dallas, Texas 75227

RE: Lamar Middle School – Irving ISD
Irving, Texas

Dear Mr. Rodriguez:

I would like to extend my sincere gratitude for a job well done on the above referenced project. The existing roof conditions provided significant challenges for your crew. Your crew as always met those challenges with the quality and professionalism that SOPREMA has become accustomed to when working with your company.

I along with SOPREMA look forward to a continued relationship with Castro Roofing of Texas for many years to come.

Respectfully,

Brett Biggers
Regional Technical Manager
SOPREMA, Inc.

310 QUADRAL DRIVE • WADSWORTH, OHIO 44281 • Ph. 330.334.0066 • Toll Free 800.356.3521 • Fax 330.334.4289 • WWW.SOPREMA.US

December 8, 2014

Mr. Juan Rodriguez
Castro Roofing
4854 Olson Drive
Dallas, TX 75227

Re: Irving Independent School District
Lamar Middle School
219 Crandall
Irving, TX 75038

Dear Mr. Rodriguez:

Castro Roofing was contracted in May of 2014 to remove the existing Modified Bitumen roof down to the deck and not only replace with a new Modified Bitumen roof but to make a number of changes to slope, deck, and the removal of the specified equipment.

The project was started on time, and even though there were a number of additions to the scope of work, example, deck replacement, tapered insulation added to areas that originally and flat insulation, additional areas added to the project, and addition of gutters and ladders due to the request of the owner, the job was completed satisfactory and on time.

The work was of very high quality and everybody performed their job professionally.

Please see the attached photos that better shows the result of the project.

Sincerely,

Tim Green, RRO
Building Envelope Consultant

TG/kcj

Enclosures



CORPORATE OFFICE: 1320 SPINKS ROAD • FLOWER MOUND, TX 75028 • 972.874.1388 • FAX 972.874.1391

Project Photos



We are very proud of the
Lamar Middle School Project
and all the hard work that
everyone involved performed.
Please take a look at our
project photos.



CASTRO
ROOFING

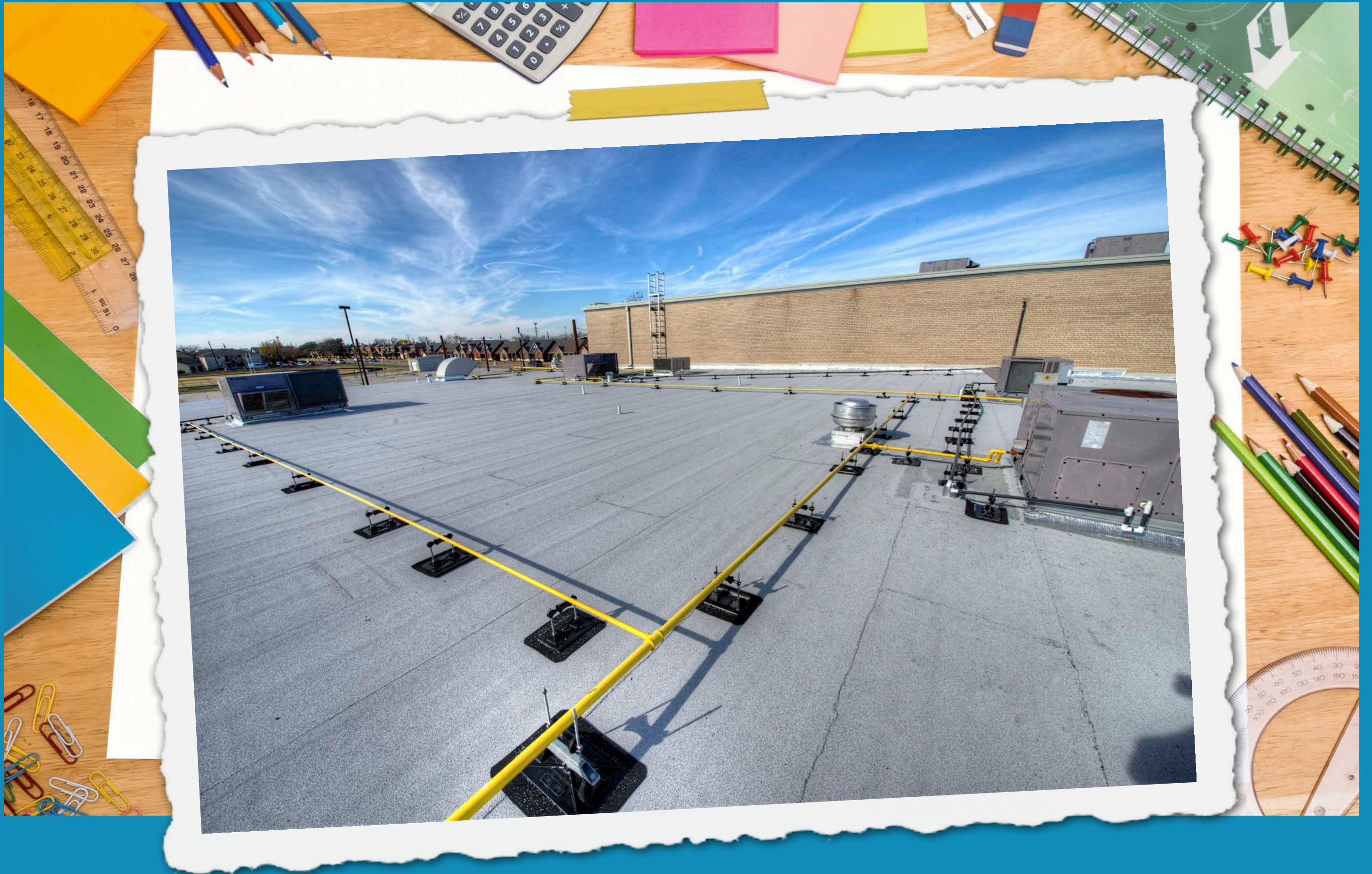

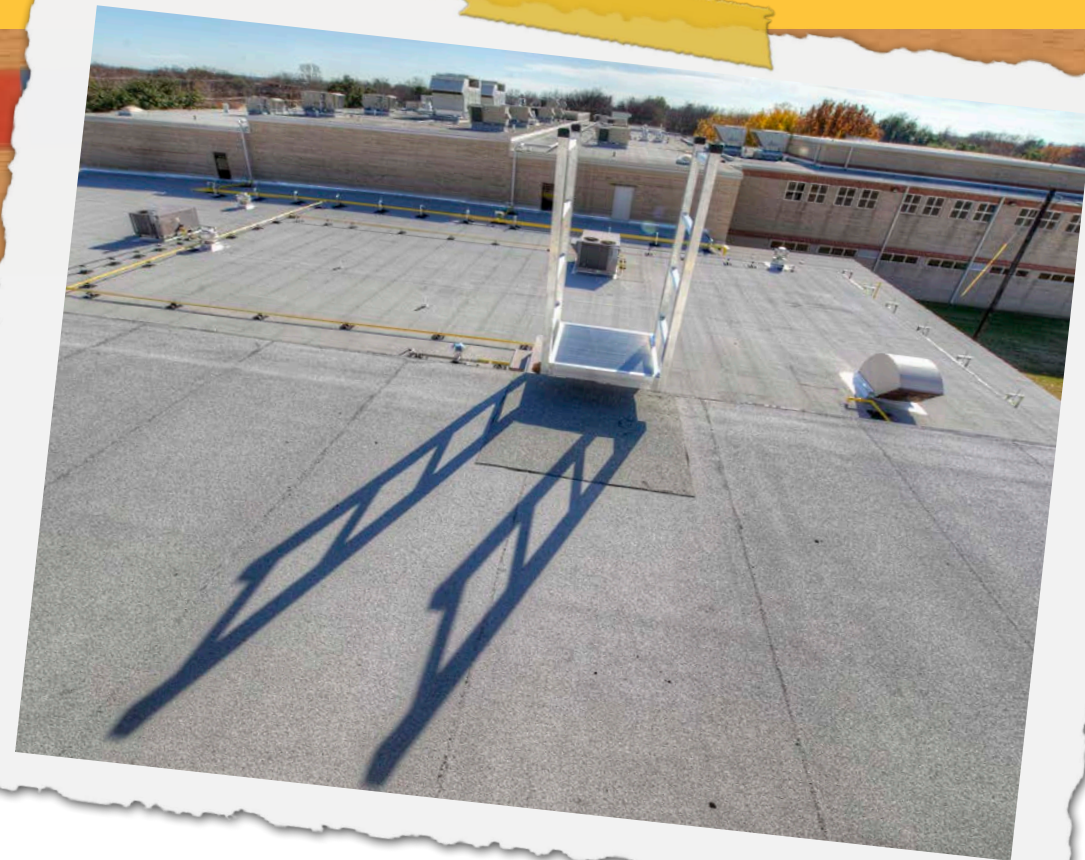
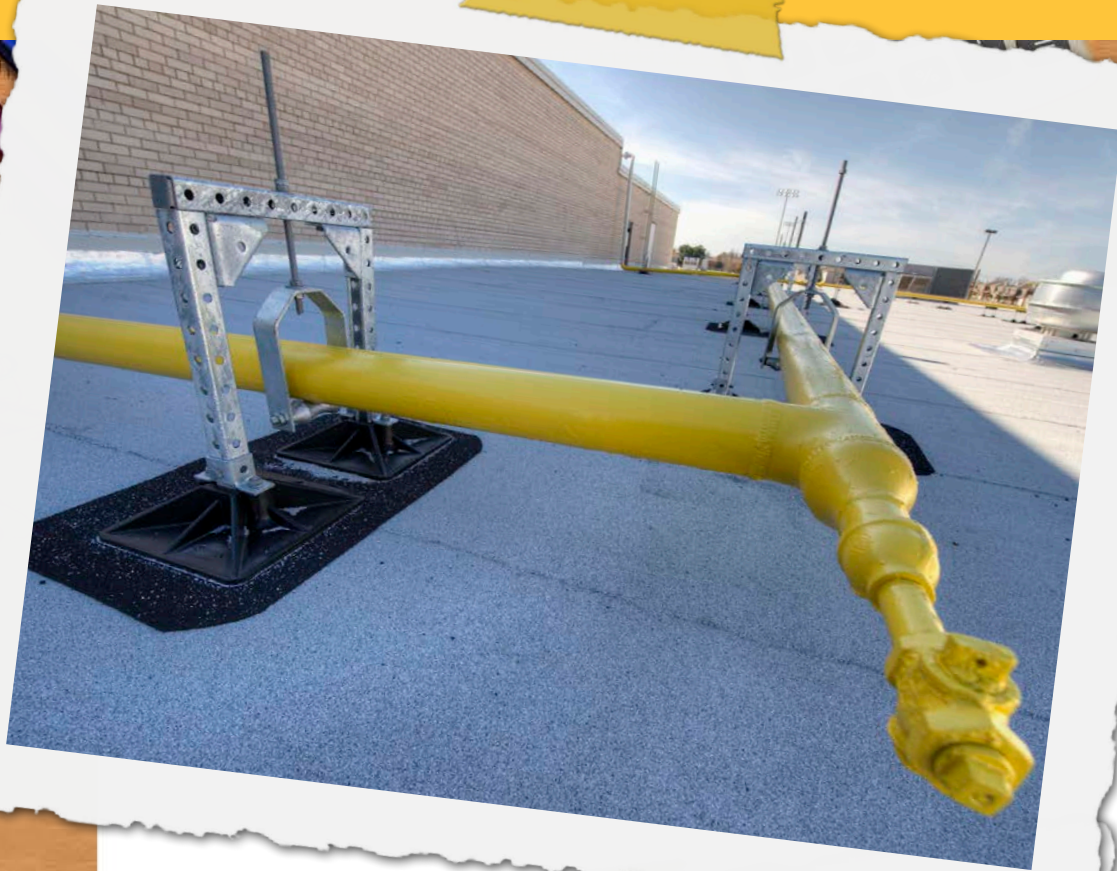

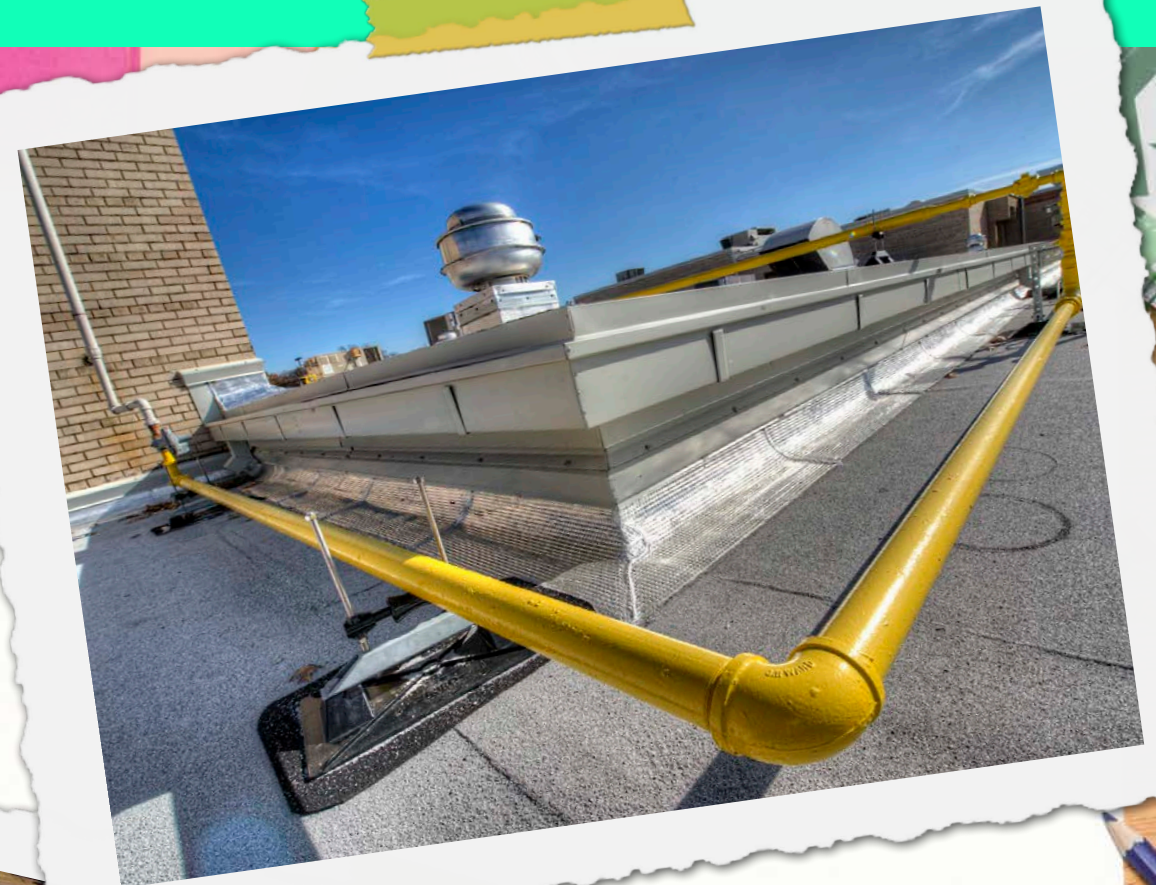









Member Involvement

Castro Roofing would like to thank...
Conner-legrand, Fastenal, Tru-Fast,
ABC Supply, MHBT, Whitaker Metal Decks,
Owens Corning and Superior Equipment
for their continued support!



CASTRO
ROOFING