Arizona Business Gazette
The business resource

PO BOX 194
Phoenix, Arizona 85001-0194
(602) 444-7315 FAX (602) 444-5901

This is not an invoice

PNI-Arizona Business Gazette

AFFIDAVIT OF PUBLICATION

JOHNS
17110 GUNN HWY
ODESSA, FL 33556

The Cooperative Council of Governments, on behalf of Equalis Group members, is soliciting proposals in the following categories: Education Administration and Management Technology Solutions; Fleet Related Technology and Software Solutions; Fitness, Exercise, and Strength Training Equipment; and Fleet Management Services.
Bidders must register with Bonfire strategic sourcing platform through this link https://tinyurl.com/yakg6237 to download and complete the Request for Proposals package. Completed proposal are due before 3:00pm ET on 6/24/2021. The bid opening will take place on 6/24/2021 at 3:00 PM Eastern Time via Zoom.
Region 10 Education Service Center (ESC), on behalf of Equalis Group members, is requesting proposals for the following categories: Audio-Visual Products and Service; Background Screening Services; Communications Products & Services; Medical Waste Disposal Solutions; Public-Sector software and technology solutions
Proposals are due 06/24/2021 before 2:00 PM Central Time: To be considered respondents must submit a proposal to Region 10 ESC in accordance with solicitation documentation available at https://www.region10.org/about-us/request-for-proposals-bids/. The bid opening will take place at 2:00 P.M. Central Time via Zoom as stated in the RFP.
Pub: May 27, June 3, 2021

This is not an invoice

Order # 0004743426 **# of Affidavits** 2

P.O #

Published Date(s):

05/21/21, 05/27/21

STATE OF WISCONSIN
COUNTY OF BROWN } **SS.**

I, being first duly sworn, upon oath deposes and says: That I am the legal clerk of the Arizona Republic, a newspaper of general circulation in the counties of Maricopa, Coconino, Pima and Pinal, in the State of Arizona, published weekly at Phoenix, Arizona, and that the copy hereto attached is a true copy of the advertisement published in the said paper on the dates indicated.

Sworn to before me this
3 RD day of
JUNE 2021

Notary Public
My Commission expires: 1-7-25

KATHLEEN ALLEN
Notary Public
State of Wisconsin

Record Searchlight

PART OF THE USA TODAY NETWORK

RUSSELL JOHNS
17110 GUNN HWY

ODESSA, FL 33556-1909

STATE OF WISCONSIN, COUNTY OF BROWN:

I hereby certify that the Record Searchlight is a newspaper of general circulation within the provisions of the Government Code of the State of California, printed and published in the city of Redding, County of Shasta, State of California; that I am the principal clerk of the printer of said newspaper; that the notice of which the annexed clipping is a true printed copy was published in said newspaper on the following dates, to wit:

05/21/2021

such newspaper was regularly disributed to its subscribers during all of said period

Amy Kohott

Legal Clerk

I certify under penalty of perjury, under the laws of the State of California, that the foregoing is true and correct.

Subscribed and sworn to before on May 21, 2021:

Vicky Felty

Notary, State of WI, County of Brown

9.19.21

My commission expires

# of Affidavits 1

This is not an invoice

VICKY FELTY
Notary Public
State of Wisconsin

The Cooperative Council of Governments, on behalf of Equalis Group members, is soliciting proposals in the following categories: Education Administration and Management Technology Solutions; Fleet Related Technology and Software Solutions; Fitness, Exercise, and Strength Training Equipment; and Fleet Management Services.

Bidders must register with Bonfire strategic sourcing platform through this link https://tinyurl.com/yakg6237 to download and complete the Request for Proposals package. **Completed proposal are due before 3:00pm ET on 6/24/2021.** The bid opening will take place on 6/24/2021 at 3:00 PM Eastern Time via Zoom.

Region 10 Education Service Center (ESC), on behalf of Equalis Group members, is requesting proposals for the following categories: Audio-Visual Products and Service; Background Screening Services; Communications Products & Services; Medical Waste Disposal Solutions; Public-Sector software and technology solutions

Proposals are due 06/24/2021 before 2:00 PM Central Time: To be considered respondents must submit a proposal to Region 10 ESC in accordance with solicitation documentation available at https://www.region10.org/about-us/request-for-proposals-bids/. The bid opening will take place at 2:00 P.M. Central Time via Zoom as stated in the RFP.

May 21, 2021 4743151

The Cooperative Council of Governments, on behalf of Equalis Group members, is soliciting proposals in the following categories: Education Administration and Management Technology Solutions; Fleet Related Technology and Software Solutions; Fitness, Exercise, and Strength Training Equipment; and Fleet Management Services.

Bidders must register with Bonfire strategic sourcing platform through this link https://tinyurl.com/yakg6237 to download and complete the Request for Proposals package. **Completed proposal are due before 3:00pm ET on 6/24/2021.** The bid opening will take place on 6/24/2021 at 3:00 PM Eastern Time via Zoom.

Region 10 Education Service Center (ESC), on behalf of Equalis Group members, is requesting proposals for the following categories: Audio-Visual Products and Service; Background Screening Services; Communications Products & Services; Medical Waste Disposal Solutions; Public-Sector software and technology solutions

Proposals are due 06/24/2021 before 2:00 PM Central Time: To be considered respondents must submit a proposal to Region 10 ESC in accordance with solicitation documentation available at https://www.region10.org/about-us/request-for-proposals-bids/. The bid opening will take place at 2:00 P.M. Central Time via Zoom as stated in the RFP.

May 21, 2021 4743151

PENSACOLA News Journal pnj.com

KNOWLES DOUG
17110 GUNN HWY

ODESSA, FL 33556

Published Daily-Pensacola, Escambia County, FL

PROOF OF PUBLICATION

State of Florida
County of Escambia:

Before the undersigned authority personally appeared said legal clerk, who on oath says that he or she is a Legal Advertising Representative of the **Pensacola News Journal**, a daily newspaper published in Escambia County, Florida that the attached copy of advertisement, being a Legal Ad in the matter of

The Cooperative Council o

as published in said newspaper in the issue(s) of:

05/21/21

Affiant further says that the said **Pensacola News Journal** is a newspaper in said Escambia County, Florida and that the said newspaper has heretofore been continuously published in said Escambia County, Florida, and has been entered as second class matter at the Post Office in said Escambia County, Florida, for a period of one year next preceding the first publication of the attached copy of advertisement; and affiant further says that he or she has neither paid nor promised any person, firm or coporation any discount, rebate, commission or refund for the purpose of securing this advertisement for publication in the said newspaper.

Sworn to and Subscribed before me this 7th of June 2021, by legal clerk who is personally known to me

Amy Kokott

Affiant

Vicky Felty

Notary Public State of Wisconsin, County of Brown

9.19.21

My commission expires

# of Affidavits: 1

Publication Cost: $107.94
Ad No: 0004742379
Customer No: 7724619637KNOW

This is not an invoice

VICKY FELTY
Notary Public
State of Wisconsin

The Cooperative Council of Governments, on behalf of Equalis Group members, is soliciting proposals in the following categories: Education Administration and Management Technology Solutions; Fleet Related Technology and Software Solutions; Fitness, Exercise, and Strength Training Equipment; and Fleet Management Services.

Bidders must register with Bonfire strategic sourcing platform through this link https://tinyurl.com/yakg6237 to download and complete the Request for Proposals package. **Completed proposal are due before 3:00pm ET on 6/24/2021**. The bid opening will take place on 6/24/2021 at 3:00 PM Eastern Time via Zoom.

Region 10 Education Service Center (ESC), on behalf of Equalis Group members, is requesting proposals for the following categories: Audio-Visual Products and Service; Background Screening Services; Communications Products & Services; Medical Waste Disposal Solutions; Public-Sector software and technology solutions

Proposals are due 06/24/2021 before 2:00 PM Central Time: To be considered respondents must submit a proposal to Region 10 ESC in accordance with solicitation documentation available at https://www.region10.org/about-us/request-for-proposals-bids/. The bid opening will take place at 2:00 P.M. Central Time via Zoom as stated in the RFP.

CAPITAL CITY PRESS

Publisher of
THE ADVOCATE

PROOF OF PUBLICATION

The hereto attached notice was published in THE ADVOCATE, a daily newspaper of general circulation published in Baton Rouge, Louisiana, and the Official Journal of the State of Louisiana, City of Baton Rouge, and Parish of East Baton Rouge or published daily in THE TIMES-PICAYUNE/ THE NEW ORLEANS ADVOCATE, in New Orleans Louisiana, or published daily in THE ACADIANA ADVOCATE in

05/21/21

Victoria Gautreau, Public Notices Representative

Sworn and subscribed before me by the person whose signature appears above

05/25/2021

M. Monic McChristian

M. Monic McChristian,
Notary Public ID# 88293
State of Louisiana
My Commission Expires: Indefinite

M. MONIC McCHRISTIAN
NOTARY PUBLIC
NOTARY NO. 88293
STATE OF LOUISIANA

*** Proof of Publication ***

THE BILLINGS GAZETTE
401 N 28th St
Billings, MT 59101
Ph: (406) 657-1212 Fax: (406) 657-1345

Russell Johns

17110 GUNN HWY
ODESSA FL 33556

ORDER NUMBER 47757

The undersigned, being duly sworn, deposes and says. That she is the principal clerk of The Billings Gazette, a newspaper of general circulation published daily in the City of Billings, in the County of Yellowstone, State of Montana, and has charge of the Advertisements thereof.

Mark below if certification for the State of Montana
_____I hereby certify that I have read sec. 18-7-204 and 18-7-205, MCA, and subsequent revisions, and declare that the price or rate charged the State of Montana for the publication for which claim is made in printed copy in the amount of $_____is not in excess of the minimum rate charged any other advertiser for publication of advertisement, set in the same size type and published for the same number of insertions, further certify that this claim is correct and just in all respects, and that payment or credit has not been received.

STATE OF MONTANA
County of Yellowstone

On this day of May 21, 2021 before me, the undersigned, a Notary Public for the State of Montana, personally appeared Jessica Blessor
known to me to be the person whose name is subscribed to the within instrument and acknowledged to me that he/she executed same. IN WITNESS WHEREOF, I have hereunto set my hand and affixed my notarial seal the day and year first above written.

Section: Legal

Category: 0700 PUBLIC NOTICES

PUBLISHED ON: 05/21/2021

NOTARY PUBLIC for the State of Montana
Residing at Billings, MT

My commission expires: June 25, 2023

TAMMY WARD NOTARIAL SEAL STATE OF MONTANA
TAMMY WARD
NOTARY PUBLIC for the
State of Montana
Residing at Billings, Montana
My Commission Expires
June 25, 2023

The Cooperative Council of Governments, on behalf of Equalis Group members, is soliciting proposals in the following categories: Education Administration and Management Technology Solutions; Fleet Related Technology and Software Solutions; Fitness, Exercise, and Strength Training Equipment; and Fleet Management Services.

Bidders must register with Bonfire strategic sourcing platform through this link https://tinyurl.com/yakg62-37 to download and complete the Request for Proposals package. **Completed proposal are due before 3:00pm ET on 6/24/2021.** The bid opening will take place on 6/24/2021 at 3:00 PM Eastern Time via Zoom.

Region 10 Education Service Center (ESC), on behalf of Equalis Group members, is requesting proposals for the following categories: Audio-Visual Products and Service; Background Screening Services; Communications Products & Services; Medical Waste Disposal Solutions; Public-Sector software and technology solutions

Proposals are due 06/24/2021 before 2:00 PM Central Time: To be considered respondents must submit a proposal to Region 10 ESC in accordance with solicitation documentation available at https://www.region10.org/about-us/request-for-proposals-bids/. The bid opening will take place at 2:00 P.M. Central Time via Zoom as stated in the RFP.

AFFIDAVIT OF PUBLICATION

STATE OF NEVADA)
COUNTY OF CLARK) SS:

RUSSELL JOHNS
17110 GUNN HWY
ODESSA FL 33556

Account # **182392**
Ad Number **0001148340**

Eileen Gallagher, being 1st duly sworn, deposes and says: That she is the Legal Clerk for the Las Vegas Review-Journal and the Las Vegas Sun, daily newspapers regularly issued, published and circulated in the City of Las Vegas, County of Clark, State of Nevada, and that the advertisement, a true copy attached for, was continuously published in said Las Vegas Review-Journal and / or Las Vegas Sun in 1 edition(s) of said newspaper issued from 05/21/2021 to 05/21/2021, on the following days:

05 / 21 / 21

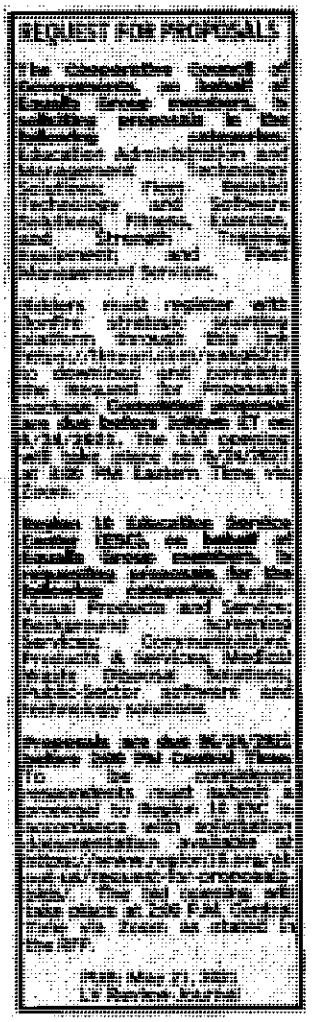
REQUEST FOR PROPOSALS

/S/ Eileen Gallagher
LEGAL ADVERTISEMENT REPRESENTATIVE

Subscribed and sworn to before me on this 21st day of May, 2021

Notary Mary Lee

MARY A. LEE
Notary Public, State of Nevada
Appointment No. 21-7624-01
My Appt. Expires Dec 15, 2024

AFFIDAVIT OF PUBLICATION

STATE OF WISCONSIN
Brown County

Personally appeared Kathleen Allen at County of Brown, State of Wisconsin.

Of the **Home News Tribune,** newspaper printed in Freehold, New Jersey and published in East Brunswick, in State of New Jersey and County of Middlesex, and of general circulation in Middlesex County, who being duly sworn, deposeth and saith that the advertisement of which the annexed is a true copy, has been published in the said newspaper 1 times, once in each issue as follows:

05/21/2021 **A.D 2021**

Nancy Heyrman
Notary Public State of Wisconsin County of Brown

5.15.23
My commission expires

NANCY HEYRMAN
Notary Public
State of Wisconsin

Journal News
media group
A GANNETT COMPANY | lohud.com

AFFIDAVIT OF PUBLICATION
FROM

State of Wisconsin
County of Brown, ss.:

On the 21 day of May in the year 2021, before me, the undersigned, a Notary Public in and for said State, personally appeared Nicholas Renston, personally known to me or proved to me on the basis of satisfactory evidence to be the individual(s) whose name(s) is (are) subscribed to the within instrument and acknowledged to me that he/she/they executed the same in his/her/their capacity(ies), and that by his/her/their signature(s) on the instrument, the individual(s), or the person upon behalf of which the individual(s) acted, executed, the instrument.

Nicholas Renston being duly sworn says that he/she is the principal clerk of **THE JOURNAL NEWS,** a newspaper published in the County of Westchester and the State of New York, and the notice of which the annexed is a printed copy, was published in the newspaper area(s) on the date (s) below:

Zone:	**Run Dates:**
Westchester	05/21/2021

Signature

Sworn to before me, this 21 day of May, 2021

Nancy Heyrman
Notary Public. State of Wisconsin. County of Brown

5·15·23
My commission expires

Legend:

WESTCHESTER:
Amawalk, Ardsley, Ardsley on Hudson, Armonk, Baldwin Place, Bedford, Bedford Hills, Brewster, Briarcliff Manor,Bronxville, Buchanan, Carmel, Chappaqua, Cold Spring, Crompond, Cross River, Croton Falls, Croton on Hudson, Dobbs Ferry, Eastchester, Elmsford, Garrison, Goldens Bridge, Granite Springs, Greenburg, Harrison, Hartsdale, Hastings, Hastings on Hudson, Hawthorne, Irvington, Jefferson Valley, Katonah, Lake Peekskill, Larchmont, Lincolndale, Mahopac, Mahopac Falls, Mamaroneck, Millwood, Mohegan Lake, Montrose, Mount Kisco,Mount Vernon, New Rochelle, North Salem, Ossining, Patterson, Peekskill, Pelham, Pleasantville, Port Chester, Pound Ridge, Purchase, Purdys, Putnam Valley, Rye, Scarsdale, Shenorock, Shrub Oak, Somers, South Salem, Tarrytown, Thornwood, Tuckahoe, Valhalla, Verplanck, Waccabuc, White Plains, Yorktown Heights, Yonkers

ROCKLAND:
Blauvelt, Congers, Garnerville, Haverstraw, Hillburn, Monsey, Nanuet, New City, Nyack, Orangeburg, Palisades, Pearl River, Piermont, Pomona, Sloatsburg, Sparkill, Spring Valley, Stony Point, Suffern, Tallman, Tappan, Thiells, Tomkins Cove, Valley Cottage, West Haverstraw, West Nyack

Ad Number: 0004742936

NANCY HEYRMAN
Notary Public
State of Wisconsin

Newark Advocate
A GANNETT COMPANY Media

# of Affidavits 1

AFFIDAVIT OF PUBLICATION

Newspaper: MCO-Nwk-Newark Advocate

STATE OF WISCONSIN

RE: **Order #:**0004742883

I, _____,
Sales Assistant for the above mentioned newspaper, hereby certify that the attached advertisement appeared in said newspaper on the following dates:
05/21/2021, 05/28/2021

Last Run Date :05/28/2021

Subscribed and sworn to me this
28th day of May, 2021

NOTARY PUBLIC

5.15.23
Commission expires

NANCY HEYRMAN
Notary Public
State of Wisconsin

The Cooperative Council of Governments, on behalf of Equalis Group members, is soliciting proposals in the following categories: Education Administration and Management Technology Solutions; Fleet Related Technology and Software Solutions; Fitness, Exercise, and Strength Training Equipment; and Fleet Management Services.

Bidders must register with Bonfire strategic sourcing platform through this link https://tinyurl.com/yakg6237 to download and complete the Request for Proposals package. Completed proposal are due before 3:00pm ET on 6/24/2021. The bid opening will take place on 6/24/2021 at 3:00 PM Eastern Time via Zoom.

Region 10 Education Service Center (ESC), on behalf of Equalis Group members, is requesting proposals for the following categories: Audio-Visual Products and Service; Background Screening Services; Communications Products & Services; Medical Waste Disposal Solutions; Public-Sector software and technology solutions

Proposals are due 06/24/2021 before 2:00 PM Central Time: To be considered respondents must submit a proposal to Region 10 ESC in accordance with solicitation documentation available at https://www.region10.org/about-us/request-for-proposals-bids/. The bid opening will take place at 2:00 P.M. Central Time via Zoom as stated in the RFP.
(NADV,May21,28,'21#4742883)

GANNETT

3500 CHAD DRIVE, SUITE 600, EUGENE, OREGON 97408
PHONE (541) 485-1234

Legal Notice Advertising

Legal Notice **0000236255**

RUSSELL JOHNS
17110 GUNN HWY
ODESSA, FL 33556

6/24

AFFIDAVIT OF PUBLICATION

STATE OF OREGON, }
COUNTY OF LANE, } ss.

I, Robert Jackson, being first duly affirmed, depose and say that I am the Advertising Manager, or the principal clerk, of The Register-Guard, a newspaper of general circulation as defined in ORS 193.010 and 193.020; published at Eugene in the aforsaid county and state; that the **6/24** printed copy of which is hereto annexed, is publishing in the entire issue of said newspaper in the following issues:

May 21, 2021

The Cooperative Council of Governments, on behalf of Equalis Group members, is soliciting proposals in the following categories: Education Administration and Management Technology Solutions; Fleet Related Technology and Software Solutions; Fitness, Exercise, and Strength Training Equipment; and Fleet Management Services.

Bidders must register with Bonfire strategic sourcing platform through this link https://tinyurl.com/yakg6237 to download and complete the Request for Proposals package. Completed proposal are due before 3:00pm ET on 6/24/2021. The bid opening will take place on 6/24/2021 at 3:00 PM Eastern Time via Zoom.

Region 10 Education Service Center (ESC), on behalf of Equalis Group members, is requesting proposals for the following categories: Audio-Visual Products and Service; Background Screening Services; Communications Products & Services; Medical Waste Disposal Solutions; Public-Sector software and technology solutions

Proposals are due 06/24/2021 before 2:00 PM Central Time: To be considered respondents must submit a proposal to Region 10 ESC in accordance with solicitation documentation available at https://www.region10.org/about-us/request-for-proposals-bids/. The bid opening will take place at 2:00 P.M. Central Time via Zoom as stated in the RFP.

No. 236255 - May 21, 2021

Robert Jackson

Subscribed and affirmed to before me this May 21, 2021

Notary Public of Oregon

OFFICIAL STAMP
Kristen Jane Disco
NOTARY PUBLIC OREGON
COMMISSION NO. 996047
MY COMMISSION EXPIRES JANUARY 22, 2024

McCLATCHY

Beaufort Gazette
Belleville News-Democrat
Bellingham Herald
Bradenton Herald
Centre Daily Times
Charlotte Observer
Columbus Ledger-Enquirer
Fresno Bee
The Herald - Rock Hill
Herald Sun - Durham
Idaho Statesman
Island Packet
Kansas City Star
Lexington Herald-Leader
Merced Sun-Star
Miami Herald
el Nuevo Herald - Miami
Modesto Bee
Raleigh News & Observer
The Olympian
Sacramento Bee
Fort Worth Star-Telegram
The State - Columbia
Sun Herald - Biloxi
Sun News - Myrtle Beach
The News Tribune Tacoma
The Telegraph - Macon
San Luis Obispo Tribune
Tri-City Herald
Wichita Eagle

AFFIDAVIT OF PUBLICATION

Account #	Order Number	Identification	Order PO
18076	68263	Print Legal Ad - IPL0024741	

Attention: Doug Knowles Jr.

PRINT AND RADIO.COM
17110 GUNN HWY
ODESSA, FL 33556

Public Noitce

The Cooperative Council of Governments, on behalf of Equalis Group members, is soliciting proposals in the following categories: Education Administration and Management Technology Solutions; Fleet Related Technology and Software Solutions; Fitness, Exercise, and Strength Training Equipment; and Fleet Management Services.

Bidders must register with Bonfire strategic sourcing platform through this link https://tinyurl.com/yakg6237 to download and complete the Request for Proposals package. Completed proposal are due before 3:00pm ET on 6/24/2021. The bid opening will take place on 6/24/2021 at 3:00 PM Eastern Time via Zoom.

Region 10 Education Service Center (ESC), on behalf of Equalis Group members, is requesting proposals for the following categories: Audio-Visual Products and Service; Background Screening Services; Communications Products & Services; Medical Waste Disposal Solutions; Public-Sector software and technology solutions

Proposals are due 06/24/2021 before 2:00 PM Central Time: To be considered respondents must submit a proposal to Region 10 ESC in accordance with solicitation documentation available at https://www.region10.org/about-us/request-for-proposals-bids/. The bid opening will take place at 2:00 P.M. Central Time via Zoom as stated in the RFP.
IPL0024741
May 21 2021

State of South Carolina

County of Richland

I, Tara Pennington, makes oath that the advertisment, was published in The State, a newspaper published in the City of Columbia, State and County aforesaid, in the issue(s) of

No. of Insertions: 1

Beginning Issue of: 05/21/2021

Ending Issue of: 05/21/2021

Tara Pennington

Tara Pennington

Sworn to and subscribed before me this 7th day of June in the year of 2021

Stefani Beard

Notary Public in and for the state of Texas, residing in Dallas County

STEFANI SCOTT BEARD
My Notary ID # 131768951
Expires October 23, 2022

Errors- the liability of the publisher on account of errors in or omissions from any advertisement will in no way exceed the amount of the charge for the space occupied by the item in error, and then only for the first incorrect insertion."

Extra charge for lost or duplicate affidavits.
Legal document please do not destroy!

The Cooperative Council of Governments, on behalf of Equalis Group members, is soliciting proposals in the following categories: Education Administration and Management Technology Solutions; Fleet Related Technology and Software Solutions; Fitness, Exercise, and Strength Training Equipment; and Fleet Management Services.

Bidders must register with Bonfire strategic sourcing platform through this link https://tinyurl.com/yakg6237 to download and complete the Request for Proposals package. **Completed proposal are due before 3:00pm ET on 6/24/2021.** The bid opening will take place on 6/24/2021 at 3:00 PM Eastern Time via Zoom.

Region 10 Education Service Center (ESC), on behalf of Equalis Group members, is requesting proposals for the following categories: Audio-Visual Products and Service; Background Screening Services; Communications Products & Services; Medical Waste Disposal Solutions; Public-Sector software and technology solutions

Proposals are due 06/24/2021 before 2:00 PM Central Time: To be considered respondents must submit a proposal to Region 10 ESC in accordance with solicitation documentation available at https://www.region10.org/about-us/request-for-proposals-bids/. The bid opening will take place at 2:00 P.M. Central Time via Zoom as stated in the RFP.

5/21,5/28

Daily Commercial Record

Publisher's Affidavit

The State of Texas
COUNTY OF DALLAS

BEFORE ME, THE UNDERSIGNED NOTARY PUBLIC in DALLAS County, State of Texas, this day personally came and appeared, **E. Nuel Cates, Jr., Publisher**, Well known to me and who after being by me duly sworn, did depose and say:

That he is the publisher of **THE DAILY COMMERCIAL RECORD**, a daily newspaper published in Dallas, Dallas County, Texas and that the notice hereto attached was published in said newspaper on the following dates, to wit:

May 21 & 28, 2021

E. Nuel Cates Jr., Publisher

Sworn to and subscribed before me this 28 day of May, 2021

BARBRA A. DECAPUA
Notary Public, State of Texas
Comm. Expires 05-26-2024
Notary ID 11200032

/s/ Barbra DeCapua

Notary Public, Dallas County, Texas

MCA russell johns

National Women Business Owners Corporation NWBOC WOSB Certified

6/4/2021

To Whom It May Concern:

I am a duly authorized representative of MCA Russell Johns Associates LLC, the company handling the advertising matters for USA Today, a daily newspaper distributed within the United States.

Equalis's public notice was published within the Public Notice section of the USA Today newspaper on the following date:

5/21/2021 & 5/28/2021

Anthony Pacini

On this 4th day of June 2021, I attest that the attached document is a true, exact, complete, and unaltered tearsheet.

Notary

CAMIKA C. WINTER
Notary Public, State of Florida
My Comm. Expires Apr. 16, 2022
No. GG 208003

PO BOX 271693
SALT LAKE CITY UTAH 84127
FED. TAX I.D.# 87-0128317
801-204-6910

DeseretNews

PROOF OF PUBLICATION

CUSTOMER'S COPY

CUSTOMER NAME AND ADDRESS

Russell Johns
Russell Johns
17110 Gunn Hwy
Odessa, FL 33556

ACCOUNT NUMBER

54553

ACCOUNT NAME

Russell Johns

TELEPHONE

800-237-9851

ORDER #

DN0012242

CUSTOMER REFERENCE NUMBER

REQUEST FOR PROPOSALS

CAPTION

REQUEST FOR PROPOSALS The Cooperative Council of Governments, on behalf of Equalis Group members, is soliciting proposals in the following categories: Education Administration and Management Technology Solutions; Fleet Related Technology and Software Solutions; Fitness, Exercise, and Strength Training Equipment; and Fleet Management Services.

REQUEST FOR PROPOSALS

The Cooperative Council of Governments, on behalf of Equalis Group members, is soliciting proposals in the following categories: Education Administration and Management Technology Solutions; Fleet Related Technology and Software Solutions; Fitness, Exercise, and Strength Training Equipment; and Fleet Management Services.

Bidders must register with Bonfire strategic sourcing platform through this link https://tinyurl.com/yakg6237 to download and complete the Request for Proposals package. **Completed proposal are due before 3:00pm ET on 6/24/2021.** The bid opening will take place on 6/24/2021 at 3:00 PM Eastern Time via Zoom.

Region 10 Education Service Center (ESC), on behalf of Equalis Group members, is requesting proposals for the following categories: Audio-Visual Products and Service; Background Screening Services; Communications Products & Services; Medical Waste Disposal Solutions; Public-Sector software and technology solutions

Proposals are due 06/24/2021 before 2:00 PM Central Time: To be considered respondents must submit a proposal to Region 10 ESC in accordance with solicitation documentation available at https://www.region10.org/about-us/request-for-proposals-bids/. The bid opening will take place at 2:00 P.M. Central Time via Zoom as stated in the RFP.
DN0012242

AFFIDAVIT OF PUBLICATION

AS THE DESERET NEWS, INC. LEGAL BOOKER, I CERTIFY THAT THE ATTACHED ADVERTISEMENT OF REQUEST FOR PROPOSALS FOR RUSSELL JOHNS WAS PUBLISHED BY DESERET NEWS, INC., WEEKLY NEWSPAPER PRINTED IN THE ENGLISH LANGUAGE WITH GENERAL CIRCULATION IN UTAH, AND PUBLISHED IN SALT LAKE CITY, SALT LAKE COUNTY IN THE STATE OF UTAH. NOTICE IS ALSO POSTED ON UTAHLEGALS.COM ON THE SAME DAY AS THE FIRST NEWSPAPER PUBLICATION DATE AND REMAINS ON UTAHLEGALS.COM INDEFINITELY. COMPLIES WITH UTAH DIGITAL SIGNATURE ACT UTAH CODE 46-2-101; 46-3-104.

PUBLISHED ON 05/21/2021, 05/28/2021

DATE 06/10/2021

SIGNATURE Gudmundson

STATE OF UTAH
COUNTY OF Salt Lake

SUBSCRIBED AND SWORN TO BEFORE ME ON THIS 10th DAY OF JUNE IN THE YEAR 2021

BY Loraine Gudmundson

LENEA TAPUSOA
NOTARY PUBLIC · STATE OF UTAH
COMMISSION# 712892
COMM. EXP. 07-06-2024

Tapusoa

NOTARY PUBLIC SIGNATURE

VIRGINIA MEDIA

Sold To:
Doug Knowles Jr - CU80115401
17110 Gunn Hwy
Odessa, FL 33556-1909

Bill To:
Doug Knowles Jr - CU80115401
17110 Gunn Hwy
Odessa, FL 33556-1909

Affidavit of Publication

State of Illinois
County of Cook

Order Number: 6956842
Purchase Order: 5_21_21 Ad text

This day, Jeremy Gates appeared before me and, after being duly sworn, made oath that:

1) He/she is affidavit clerk of Virginia Gazette, a newspaper published by Daily Press, LLC in the city of Williamsburg and the state of Virginia
2) That the advertisement hereto annexed has been published in said newspaper on the dates stated below
3) The advertisement has been produced on the websites classifieds.pilotonline.com and https://www.publicnoticevirginia.com

Published on: **May 22, 2021**.

Jeremy Gates

Subscribed and sworn to before me in my city and state on the day and year aforesaid this 16 day of June, 2021

My commission expires November 23, 2024

Notary Signature

BRENDAN KOLASA
OFFICIAL SEAL
Notary Public, State of Illinois
My Commission Expires
November 23, 2024

Notary Stamp

McCLATCHY

Beaufort Gazette
Belleville News-Democrat
Bellingham Herald
Bradenton Herald
Centre Daily Times
Charlotte Observer
Columbus Ledger-Enquirer
Fresno Bee
The Herald - Rock Hill
Herald Sun - Durham
Idaho Statesman
Island Packet
Kansas City Star
Lexington Herald-Leader
Merced Sun-Star
Miami Herald
el Nuevo Herald - Miami
Modesto Bee
Raleigh News & Observer
The Olympian
Sacramento Bee
Fort Worth Star-Telegram
The State - Columbia
Sun Herald - Biloxi
Sun News - Myrtle Beach
The News Tribune Tacoma
The Telegraph - Macon
San Luis Obispo Tribune
Tri-City Herald
Wichita Eagle

AFFIDAVIT OF PUBLICATION

Account #	Order Number	Identification	Order PO
18584	68498	Print Legal Ad - IPL0024814	

Attention:

RUSSELL JOHNS
17110 GUNN HWY
ODESSA, FL 33556

NOTICE

The Cooperative Council of Governments, on behalf of Equalis Group members, is soliciting proposals in the following categories: Education Administration and Management Technology Solutions; Fleet Related Technology and Software Solutions; Fitness, Exercise, and Strength Training Equipment; and Fleet Management Services. Bidders must register with Bonfire strategic sourcing platform through this link https://tinyurl.com/yakg6237 to download and complete the Request for Proposals package. **Completed proposal are due before 3:00pm ET on 6/24/2021.** The bid opening will take place on 6/24/2021 at 3:00 PM Eastern Time via Zoom. **Region 10 Education Service Center (ESC), on behalf of Equalis Group members, is requesting proposals for the following categories:** Audio-Visual Products and Service; Background Screening Services; Communications Products & Services; Medical Waste Disposal Solutions; Public-Sector software and technology solutions **Proposals are due 06/24/2021 before 2:00 PM Central Time:** To be considered respondents must submit a proposal to Region 10 ESC in accordance with solicitation documentation available at https://www.region10.org/about-us/request-for-proposals-bids/. The bid opening will take place at 2:00 P.M. Central Time via Zoom as stated in the RFP.
IPL0024814
May 21 2021

COUNTY OF BENTON)
SS
STATE OF WASHINGTON)

Islamae Brown, being duly sworn, deposes and says, I am the Legals Clerk of The Tri-City Herald, a daily newspaper. That said newspaper is a local newspaper and has been approved as a legal newspaper by order of the superior court in the county in which it is published and it is now and has been for more than six months prior to the date of the publications hereinafter referred to, published continually as a daily newspaper in Benton County, Washington. That the attached is a true copy as it was printed in the regular and entire issue of the Tri-City Herald and not in a supplement thereof, ran 1 time(s) commencing on 05/21/2021, and ending on 05/21/2021 and that said newspaper was regularly distributed to its subscribers during all of this period.

Islamae Brown

(Signature of Legals Clerk)

Sworn to and subscribed before me this 7th day of June in the year of 2021

Amanda Grisham

Notary Public in and for the state of Texas, residing in Dallas County

AMANDA DAWN GRISHAM
My Notary ID # 132031326
Expires May 30, 2023

Extra charge for lost or duplicate affidavits.
Legal document please do not destroy!